TMP No. 76018385	PAGE 1 OF 1	Rev. 10/14

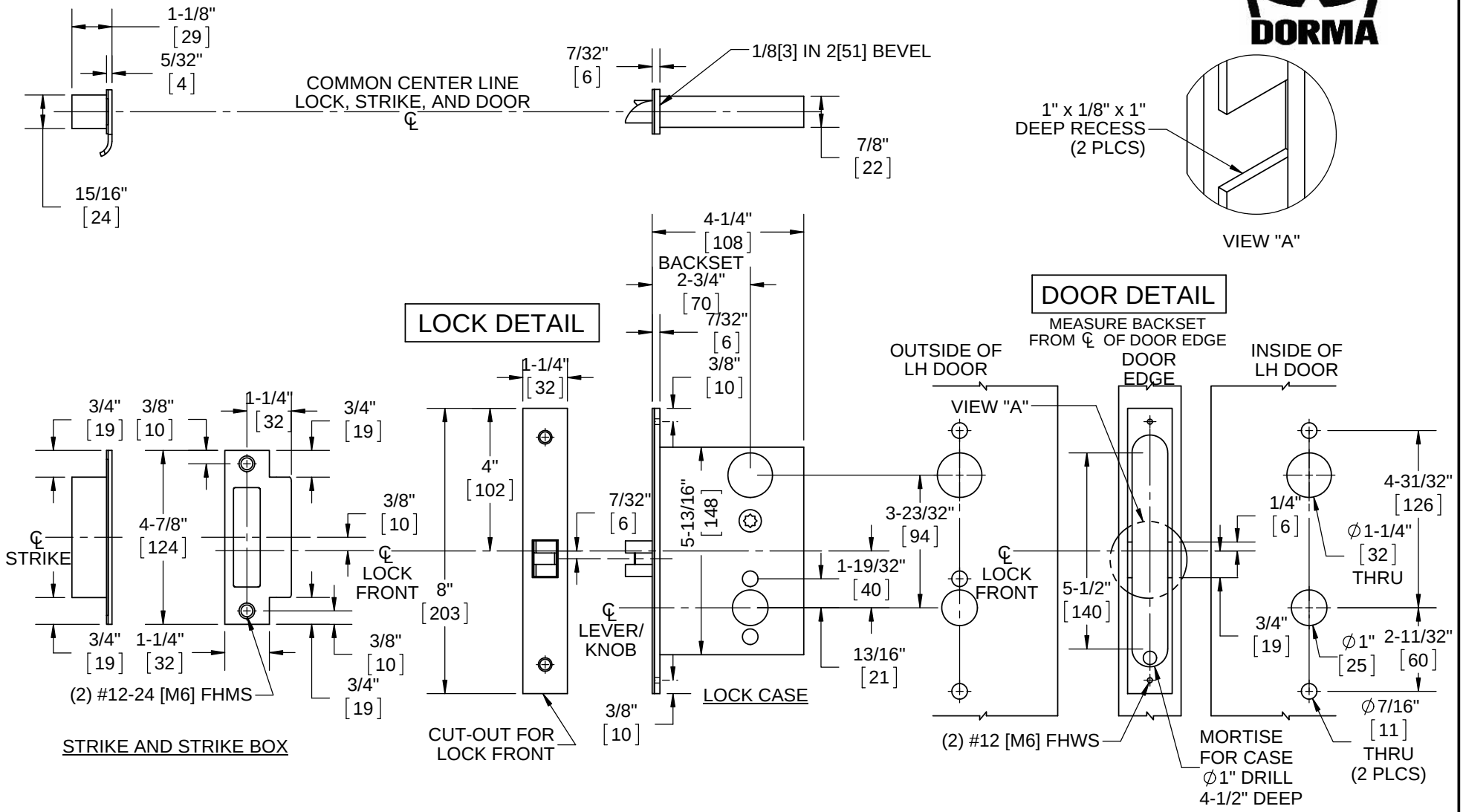

NOTES:
1. DIMENSIONS ARE IN INCHES/[MM].
2. DO NOT SCALE DRAWING.
3. FOR #12 FHWS, USE 9/64" (.140") DRILL.
4. FOR #12-24 FHMS, USE #16 (.177") DRILL & TAP.

DOOR CUT-OUTS AS INDICATED UNDER DOOR DETAIL.
FRAME FOR STRIKE SHOWN UNDER LOCK DETAIL.

WOOD DOORS - H Escutcheon Trim
M9060, M9071, M9077, M9082

DORMA USA, Inc.
Reamstown, PA 17567

Toll-Free: (800) 523-8483
Facsimile: (800) 274-9724

Always consult DORMA's web site for latest template at www.dorma.com.

TMP No. 76018386	PAGE 1 OF 1	Rev. 10/14

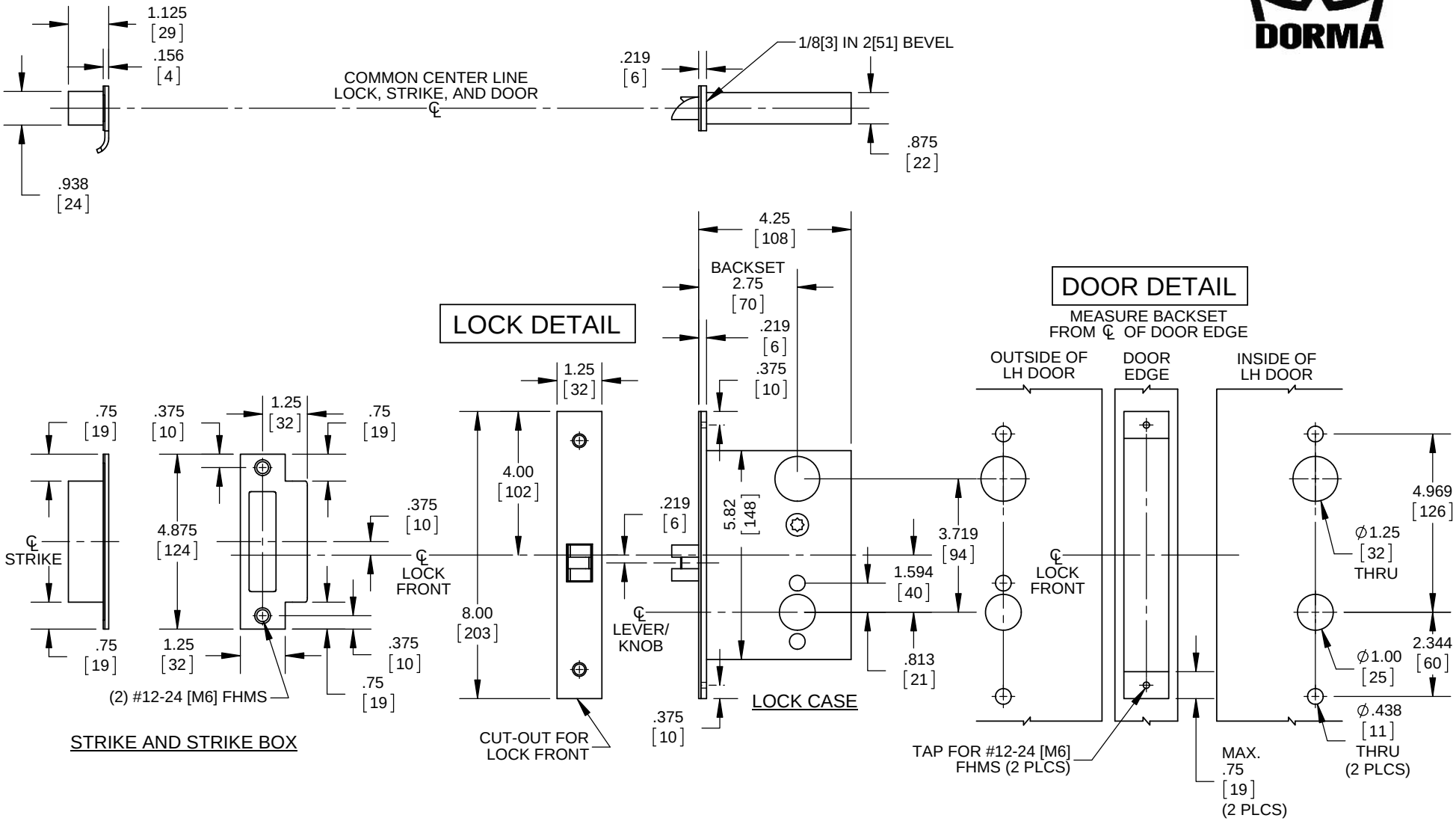

NOTES:
1. DIMENSIONS ARE IN INCHES/[MM].
2. DO NOT SCALE DRAWING.
3. FOR #12 FHWS, USE 9/64" (.140") DRILL.
4. FOR #12-24 FHMS, USE #16 (.177") DRILL & TAP.

DOOR CUT-OUTS AS INDICATED UNDER DOOR DETAIL.
FRAME FOR STRIKE SHOWN UNDER LOCK DETAIL.

STEEL DOORS - H Escutcheon Trim
M9060, M9071, M9077, M9082

DORMA USA, Inc.
Reamstown, PA 17567

Toll-Free: (800) 523-8483
Facsimile: (800) 274-9724

Always consult DORMA's web site for latest template at www.dorma.com.